

The background features a dark blue gradient with large, overlapping, semi-transparent shapes in shades of purple and magenta. Two thin, light blue lines cross the scene diagonally. The text is positioned on the left side.

AWS re:Invent

DECEMBER 2 - 6, 2024 | LAS VEGAS, NV

AIM363

Advanced strategies for prompt engineering in gen AI application development

Ahmed Raafat

(he/him)

Principal Solutions Architect

AWS

Amit Lulla

(he/him)

Principal Solutions Architect

AWS

Agenda

- Introduction to Amazon Bedrock & prompt engineering
- Whiteboarding for real-world scenario
- Architecture overview
- Amazon Bedrock Prompt management & Flows
- Best practices & advanced strategies
- Recap & key takeaways

AWS Generative AI Stack

APPLICATIONS TO BOOST PRODUCTIVITY

Amazon Q Business
INSIGHTS AND AUTOMATION

Amazon Q Developer
SOFTWARE DEVELOPMENT LIFECYCLE

MODELS AND TOOLS TO BUILD GENERATIVE AI APPS

Amazon Bedrock
AMAZON MODELS | PARTNER MODELS

INFRASTRUCTURE TO BUILD AND TRAIN AI MODELS

Amazon SageMaker
MANAGED INFRASTRUCTURE

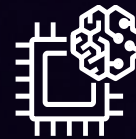

AWS Trainium
AWS Inferentia

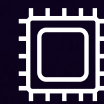

GPUs

HIGH PERFORMANCE COMPUTE

Amazon Bedrock

The easiest way to build and scale generative AI applications with foundation models (FMs)

Choice of leading FMs through a single API

Model customization

Retrieval Augmented Generation (RAG)

Agents that execute multistep tasks

Security, privacy, and safety

Amazon Bedrock **simplifies**

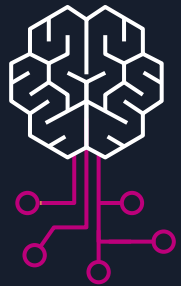

Choice

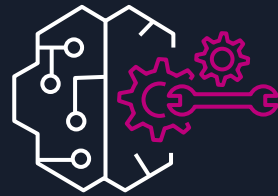

Customization

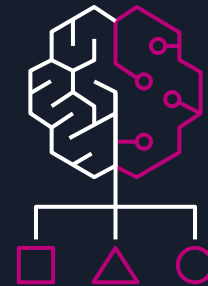

Integration

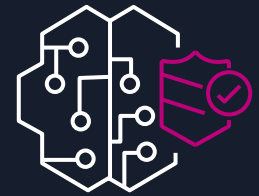

**Security &
governance**

Common approaches for customizing FMs

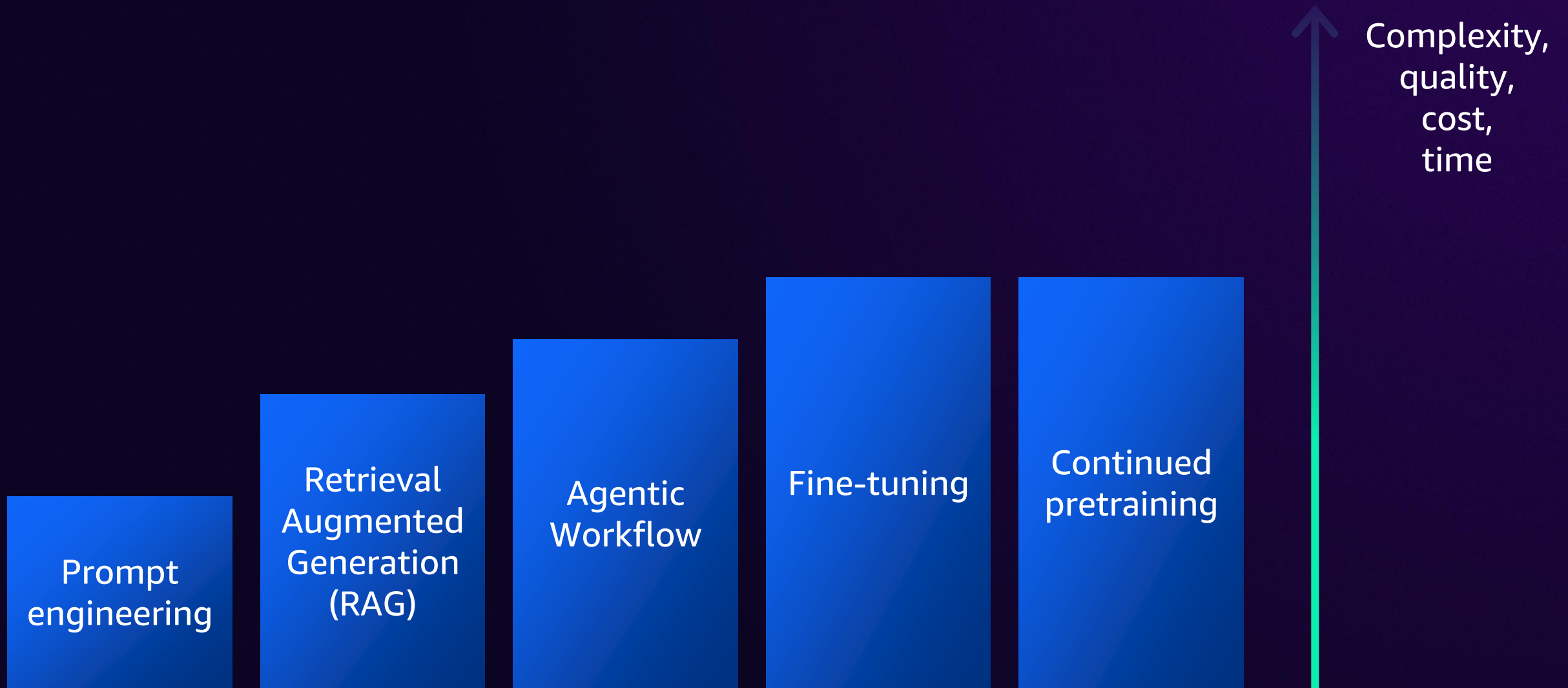

Prompt engineering – Introduction

- What is a **prompt**?
 - ✓ Text input provided to an AI system to elicit a response
- What is **prompt engineering**?
 - ✓ Using NLP techniques to craft prompts that steer FMs/LLMs towards desired responses
- Why is this important?
 - ✓ Enables fine-grained and strategic control over models' behavior
 - ✓ Targets desired capabilities
 - ✓ Mitigates risks

**NLP = Natural Language Processing
FM = Foundation Model
LLM = Large Language Model*

(Typical) prompt structure

The following is text from a restaurant review:

"I finally got to check out Alessandro's Brilliant Pizza and it is now one of my favorite restaurants in Seattle. The dining room has a beautiful view over the Puget Sound but it was surprisingly not crowded. I ordered the fried Castelvetro olives, a spicy Neapolitan-style pizza and a gnocchi dish. The olives were absolutely decadent, and the pizza came with a smoked mozzarella, which was delicious. The gnocchi was fresh and wonderful. The waitstaff were attentive, and overall the experience was lovely. I hope to return soon."

Summarize the above restaurant review in one sentence.

Contextual information about the task

Reference text for the task

Simple, clear and complete instructions

Instructions placed at the end

The form of output is specified

Prompt engineering philosophy

Empirical science: always test your prompts & iterate often!

Develop test cases

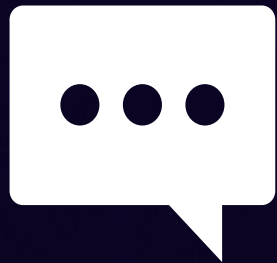

Test prompt against cases

Refine prompt

Share polished prompt

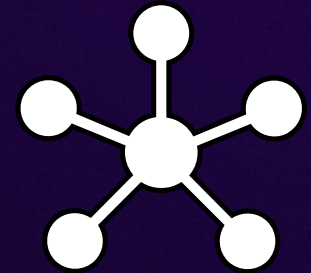

Don't forget edge cases!

Prompt engineering techniques

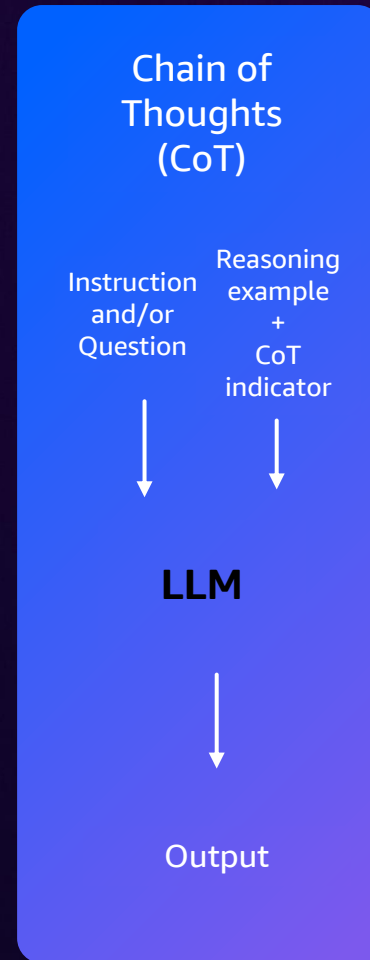
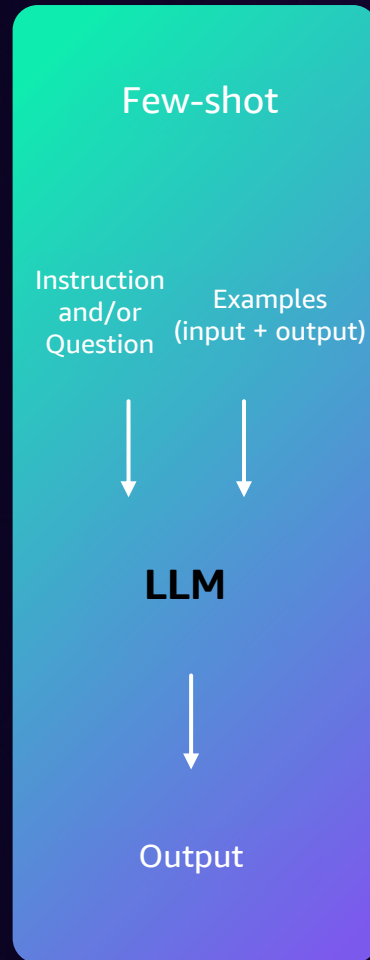
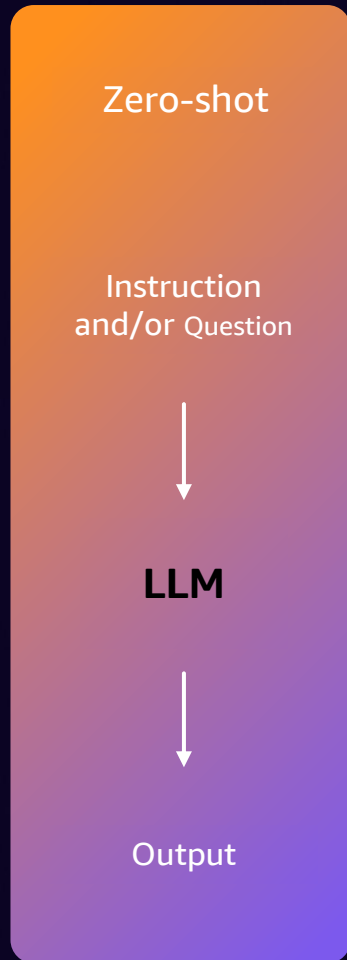

Prompt engineering

- Prompt engineering – **C**ontext **O**bjective **S**tyle **T**one **A**udience **R**esponse
- Prompt templates
- Chaining prompts for complex tasks
- Dynamic prompt generation based on content type
- A/B testing different prompt versions
- Incorporating user feedback for continuous improvement

Whiteboarding

Amazon Bedrock Prompt management

Prompt management

- Simplifies prompt creation, evaluation, and versioning
- Facilitates prompt sharing and collaboration
- Helps optimize responses for specific use cases
- Demo: Creating and versioning prompts for content moderation

Amazon Bedrock Prompt management

STREAMLINE YOUR GENERATIVE AI APPLICATION DEVELOPMENT

Built-in prompt builder in Amazon Bedrock console and SDK APIs

Prompt library for easy cataloging and management

Seamless integration with Prompt flows and Amazon Bedrock Studio

Amazon Bedrock Flows

Amazon Bedrock Flows

ACCELERATE USER-DEFINED GENERATIVE AI WORKFLOWS

- Low-code visual builder for user-defined generative AI workflows
- Native integration of FMs, Amazon Bedrock Prompts, Amazon Bedrock Agents, Amazon Bedrock Knowledge Bases, Amazon Bedrock Guardrails, and other AWS services
- Accelerates creation, testing, and deployment

Amazon Bedrock Flows

ACCELERATE USER-DEFINED GEN AI WORKFLOWS

Drag-and-drop interface

Direct testing, deployment, & traceability

Version control and aliasing

SDK APIs for code automation

Demo

Machine Learning

Amazon Bedrock

The easiest way to build and scale generative AI applications with foundation models (FMs)

Try Bedrock

Get started

Overview

Amazon Bedrock is a fully managed service that makes FMs from leading AI startups and Amazon available via an API, so you can choose from a wide range of FMs to find the model that is best suited for your use case. With Bedrock's serverless experience, you can get started quickly, privately customize FMs with your own data, and easily integrate and deploy them into your applications using the AWS tools without having to manage any infrastructure.

Benefits

Prompt flow builder: Octank-QA-Assistant

Prompt flow builder [Info](#)

Nodes [Configure](#)

Prompts [Info](#)

Prompts allow you to create a library of configurable commands handled by LLMs.

[Go to prompts](#)

Node name

Q_A

Valid characters are a-z, A-Z, 0-9 and _ (underscore). The name can have up to 50 characters.

Use a prompt from your Prompt Management

Define in node

Select model

Claude 3 Sonnet v1 | [ODT](#)

[Change](#)

Message

You are a Q&A expert to answer employees' questions `{{question}}`

► Inference configurations

► Input

▼ Output

Name

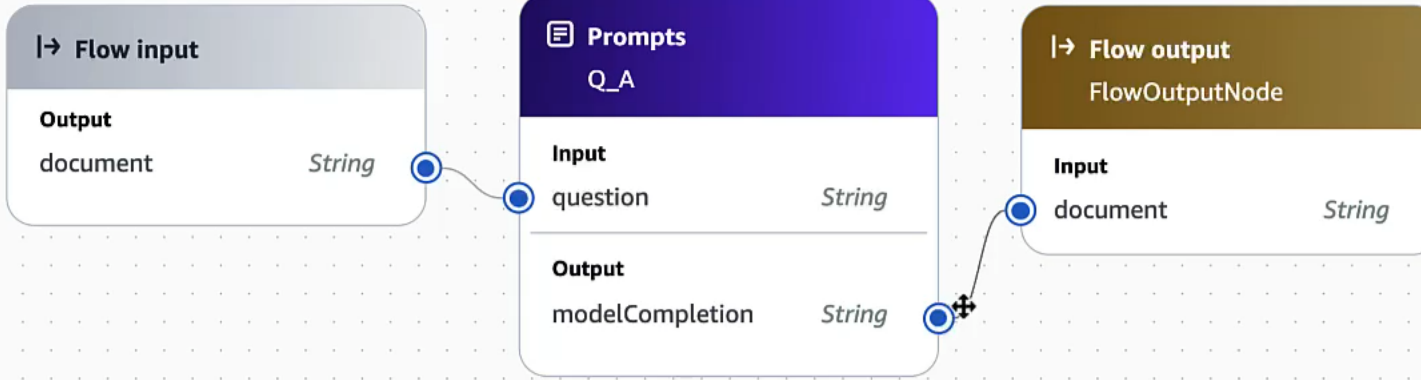

CloudShell Feedback

Changes to Octank-QA-Assistant successfully saved. You can publish a version or create an alias for this prompt flow.

Notifications 0 1 1 0 0 0

Amazon Bedrock > Prompt flows > Octank-QA-Assistant > Working Draft

Prompt flow builder: Octank-QA-Assistant

Save

Save and exit

Knowledge base Info

Provide FMs and agents with contextual information from your company's private data sources for RAG.

[Go to Knowledge bases](#)

Node name

Octank_kb

Valid characters are a-z, A-Z, 0-9 and _ (underscore). The name can have up to 50 characters.

Knowledge base

Octank-knowledge-base

[Go to Knowledge bases](#)

- Return retrieved results
- Generate responses based on retrieved results

Select model

Claude 3.5 Sonnet v1 | ODT

[Change](#)

Input

Name

retrievalQuery

Type

String

Expression

\$.data

Output

Name

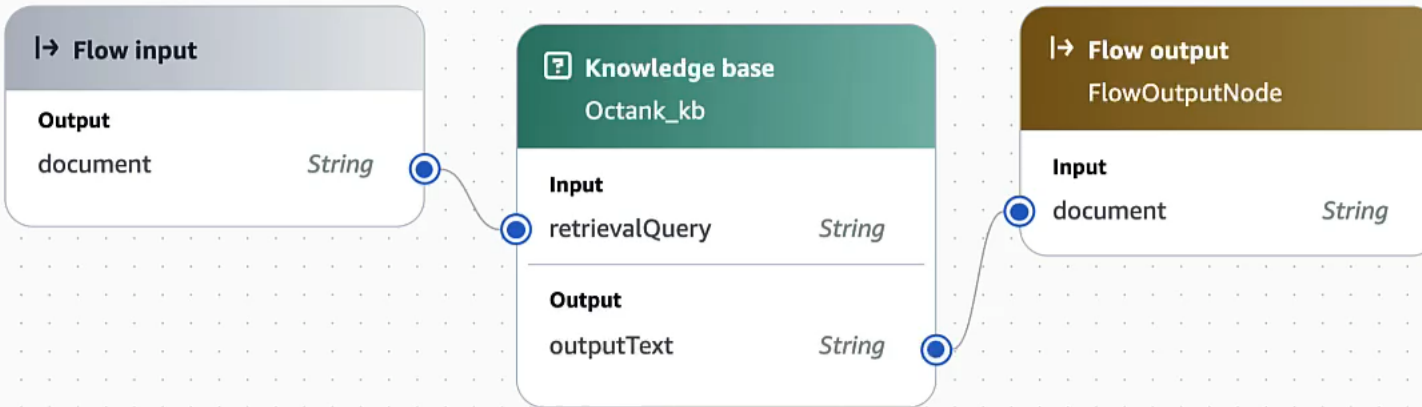

Test Prompt flow Info

In one line, what do you know about Octank?

FlowOutputNode

Octank Financial is a leading financial services company founded in 2010 that provides comprehensive financial solutions to individuals, businesses, and institutions.

Enter your message here

Run

Advanced strategies for prompt engineering

Best practices

Best practices

- Keep prompts clear and concise
- Use context effectively
- Implement error handling and fallback mechanisms
- Regular evaluation and refinement of prompts

FLAWS framework

1

FOUNDATION MODEL SELECTION | 🤖 CLAUDE | 🐐 LLAMA 3 | ⚡ TITAN

2

LAYERED PROMPT DESIGN | 📄 SYSTEM | 👤 USER | 🔄 DYNAMIC

3

ORCHESTRATION PATTERN | 🔄 CHAIN | 📡 ROUTE | 🎯 DECIDE

4

WORKFLOW TESTING | 🔍 VALIDATE | 📊 MEASURE | 🔄 ITERATE

5

SAFETY AND SCALE | 🛡️ GUARDRAIL | 📊 MONITORING | 🚀 SCALE

Key takeaways

Recap & key takeaways

- Prompt engineering is crucial for effective generative AI applications
- Amazon Bedrock Flows enables visual workflow creation
- Prompt management streamlines the prompt lifecycle
- Advanced strategies can significantly improve AI performance
- Continuous iteration and improvement are key to success
- FLOWS framework

Content and workshop

Streamline generative
AI development in
Amazon Bedrock with
Prompt management
and Flows

Prompt Engineering
Academy for Generative
workshop

Amazon Bedrock Flows
demo

Q&A

Thank you!

Ahmed Raafat

arraafat@amazon.co.uk

Amit Lulla

alulla@amazon.co.uk

Please complete the session survey in the mobile app